



“Phantom of the Opera”

Cadillac Palace Theatre – Chicago

Saturday, January 10th, 2026

- | | |
|-----------------|--|
| 7:00 AM | Depart Peoria Charter, 2600 NE Adams Street |
| 7:25 AM | Depart Morton from Wal Mart, 155 E Courtland Street (behind Culvers) |
| 8:00 AM | Depart Normal from Schnuck's off Raab Road, 1750 Bradford Lane |
| 8:30 AM | We arrive at Wally's Truck Stop in Pontiac where you'll have a ½ hour to grab a bite to eat and use the restrooms. |
| 9:00 AM | We depart Wallys for Downtown Chicago! |
| 11:00 AM | We arrive in Downtown Chicago where we'll drop you off at the corner of State & Randolph Streets nearest to Macy's. You'll have 2 hours to enjoy lunch on your own and get in a little shopping before the show. |
| 1:15 PM | The bus will pull back up so you can drop off your packages as you cannot take them into the Theatre. For those who have trouble walking, the bus will take us down to the Cadillac Palace Theatre for the show. |
| 1:30 PM | We arrive at the theatre and find our seats for an afternoon performance of the magnificent Phantom of the Opera Show* . We've got Orchestra Seating for this 2:00 PM performance. |
| 5:00 PM | Following the show, we meet our driver outside the theatre so we can depart for home. We'll make another stop at Wally's on our way home for a break stop. |
| 8:30 PM | Approximate arrival time back in Normal. |
| 9:00 PM | Approximate arrival time back in Morton. |
| 9:30 PM | Approximate arrival time back in Peoria. |

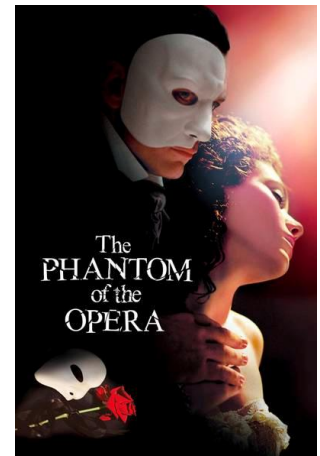

Cost Per Person: \$240.00

Trip Includes: Deluxe Motorcoach Transportation, Professional Driver & Tour Hosts, Orchestra Seating at the Cadillac Palace Theatre

If you feel the Driver & the Tour Hosts have done a good job, it is appreciated and appropriate to tip them. We suggest \$3 per customer for the Driver & \$3 per customer for the Tour Hosts on this trip.

Rose Jordan-Pauli
6015 Knoxville Avenue
Suite 105
Peoria, IL 61614
(309) 266-8000

Peoria Charter Travel
Amanda Schott
6015 Knoxville Avenue
Suite 105
Peoria, IL 61614
(309) 266-8000

Marci McCarrey
1503 E. College Avenue
Unit D
Normal, IL 61761
(309)662-6951